

Existing Site Block Plan
1:100

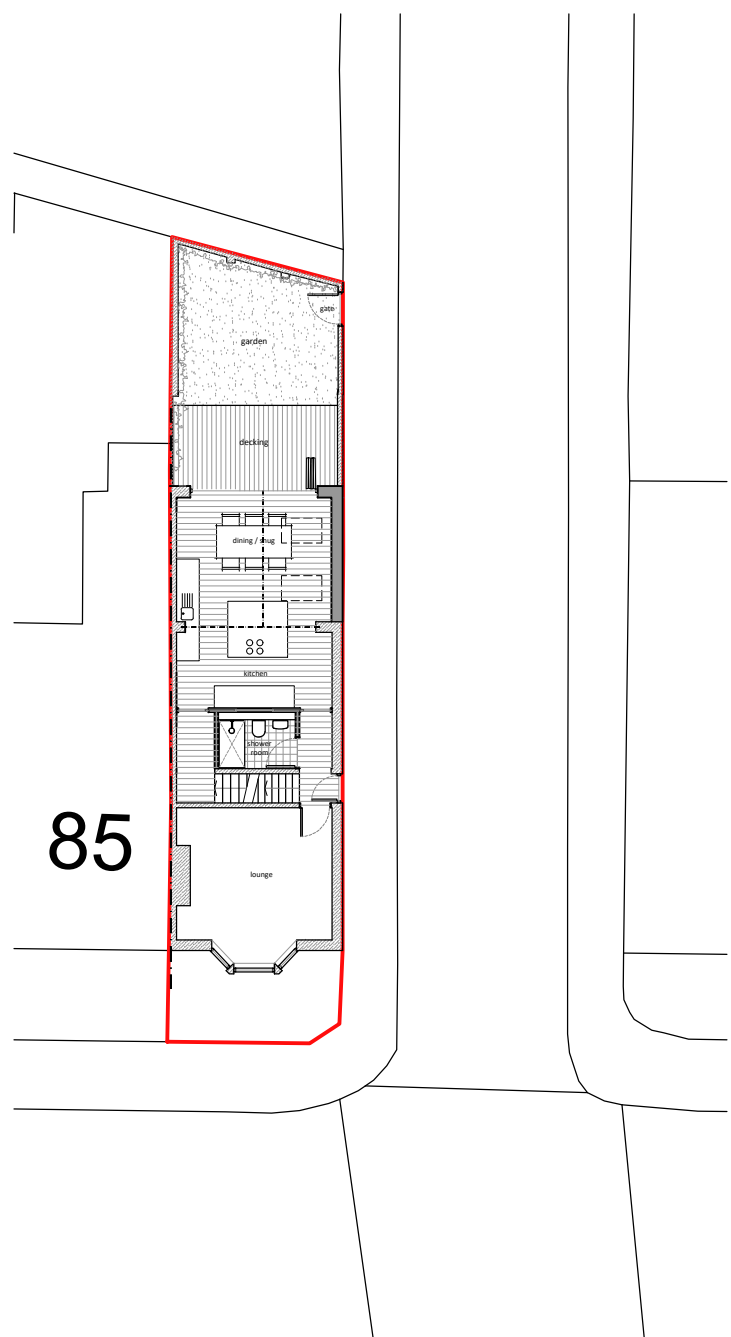

Proposed Site Block Plan
1:100

87 Ospringe Road, Faversham
Conversion, Extensions and Internal Alterations
Existing and Proposed Site Block Plans
1:200 @ A3 **PL 07 C**

AMENDED

invent
ARCHITECTURE

T: 01227 282247
W: invent-architecture.co.uk
A: 24 Oxford Street, Whitstable, CT5 1DD

